

Number of Client Visits Per Month
Year over Year Comparison

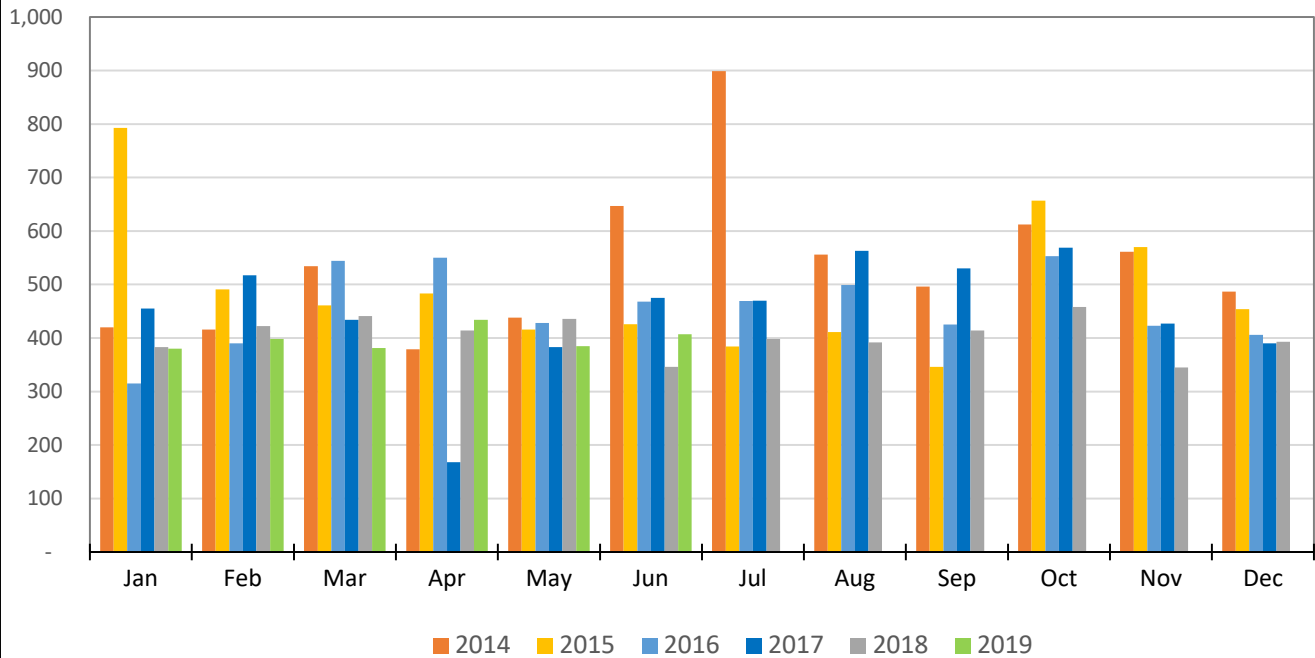

HRFP Client Data						
<i>Yearly Comparison of Clients Served</i>						
MONTH	2014	2015	2016	2017	2018	2019
January	420	793	315	455	383	380
February	416	491	390	517	422	398
March	534	461	544	434	441	381
April	379	483	550	168	414	434
May	438	416	428	383	436	385
June	647	426	468	475	346	407
July	899	384	469	470	398	
August	556	411	499	563	392	
September	496	346	425	530	414	
October	612	657	553	569	458	
November	561	570	423	427	345	
December	487	454	406	390	393	
TOTAL	6,445	5,892	5,470	5,381	4,842	2,385
Avg/Month	537	491	456	448	404	398
% Change		-8.6%	-7.2%	-1.6%	-11.5%	-55.7%

Clients and Households By Month

January through December 2019

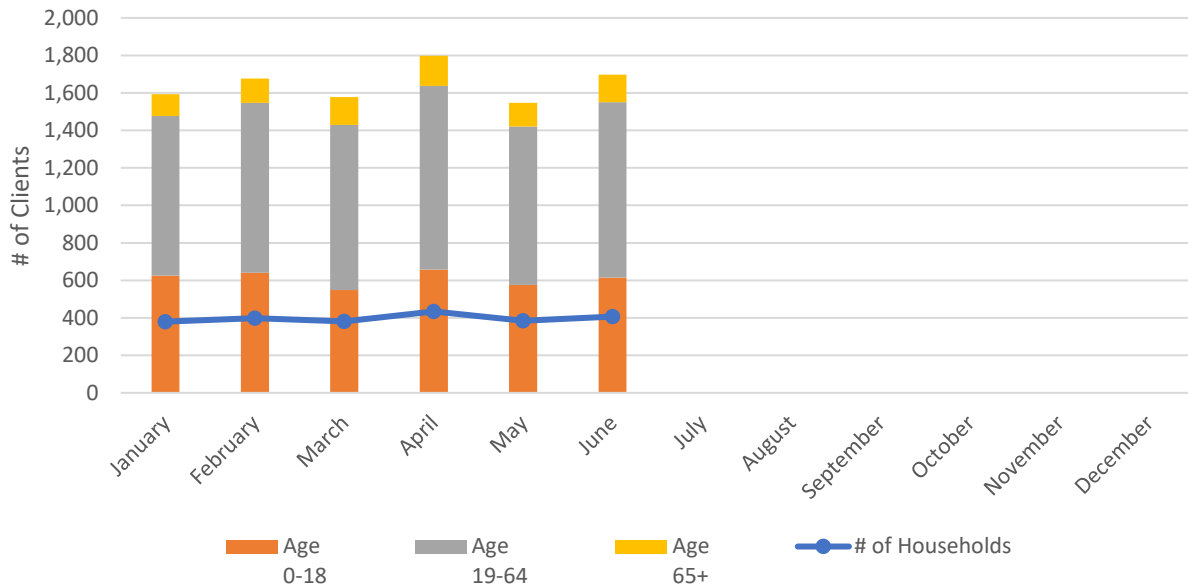

HRFP Client Data					
January through December 2019					
MONTH	# of Households	Age 0-18	Age 19-64	Age 65+	# of People
January	380	625	852	116	1,593
February	398	641	906	129	1,676
March	381	548	881	149	1,578
April	434	657	980	160	1,797
May	385	576	844	127	1,547
June	407	615	935	147	1,697
July					
August					
September					
October					
November					
December					
TOTAL	2,385	3,662	5,398	828	9,888
Avg/Month	398	610	900	138	1,648
% of Total		37%	55%	8%	100%

Clients Served by City

January 1, 2019 through June 30, 2019

City	% Of Total	# of Clients	People			# of People
			Age 0-18	Age 19-64	Age 65+	
MANASSAS	27.9%	664	1,269	1,467	203	2,939
GAINESVILLE	24.0%	573	753	1,310	243	2,306
HAYMARKET	11.1%	265	384	505	93	982
BRISTOW	6.4%	152	156	264	74	494
BROAD RUN	4.0%	96	74	301	-	375
WARRENTON	3.7%	89	114	183	16	313
CULPEPER	3.3%	78	178	245	6	429
CENTREVILLE	2.6%	63	142	92	40	274
NOKESVILLE	2.6%	61	27	178	33	238
MIDLAND	2.1%	50	59	123	80	262
BEALTON	2.0%	47	17	108	17	142
MARSHALL	1.5%	36	27	69	-	96
THE PLAINS	1.1%	26	58	72	6	136
CATHARPIN	1.0%	24	78	49	-	127
WOODBIDGE	1.0%	24	10	102	2	114
CATLETT	1.0%	23	44	62	-	106
SUMERDDUCK	0.9%	22	88	44	-	132
LEESBURG	0.8%	19	44	48	-	92
FRONT ROYAL	0.7%	16	16	48	-	64
CHANTILLY	0.6%	14	54	16	-	70
MIDDLETON	0.3%	8	-	24	-	24
REVA	0.3%	7	28	28	7	63
MIDDLEBURG	0.3%	6	-	12	6	18
STERLING	0.2%	5	2	12	-	14
POTOMAC FALLS	0.2%	4	8	4	-	12
ALDIE	0.1%	2	-	5	-	5
ALEXANDRIA	0.1%	2	8	6	-	14
REMYNGTON	0.1%	2	8	5	-	13
DUMFRIES	0.0%	1	2	6	-	8
FALLS CHURCH	0.0%	1	1	1	-	2
GORDONSVILLE	0.0%	1	2	3	-	5
LINDEN	0.0%	1	-	1	-	1
OCCUQUAN	0.0%	1	5	2	-	7
RAPIDAN	0.0%	1	2	1	2	5
STAFFORD	0.0%	1	4	2	-	6
Totals	100%	2,385	3,662	5,398	828	9,888
Monthly Average		398	610	900	138	1,648
% of Totals			37%	55%	8%	100%

Client Cities Served by HRFP

January through June 30, 2019

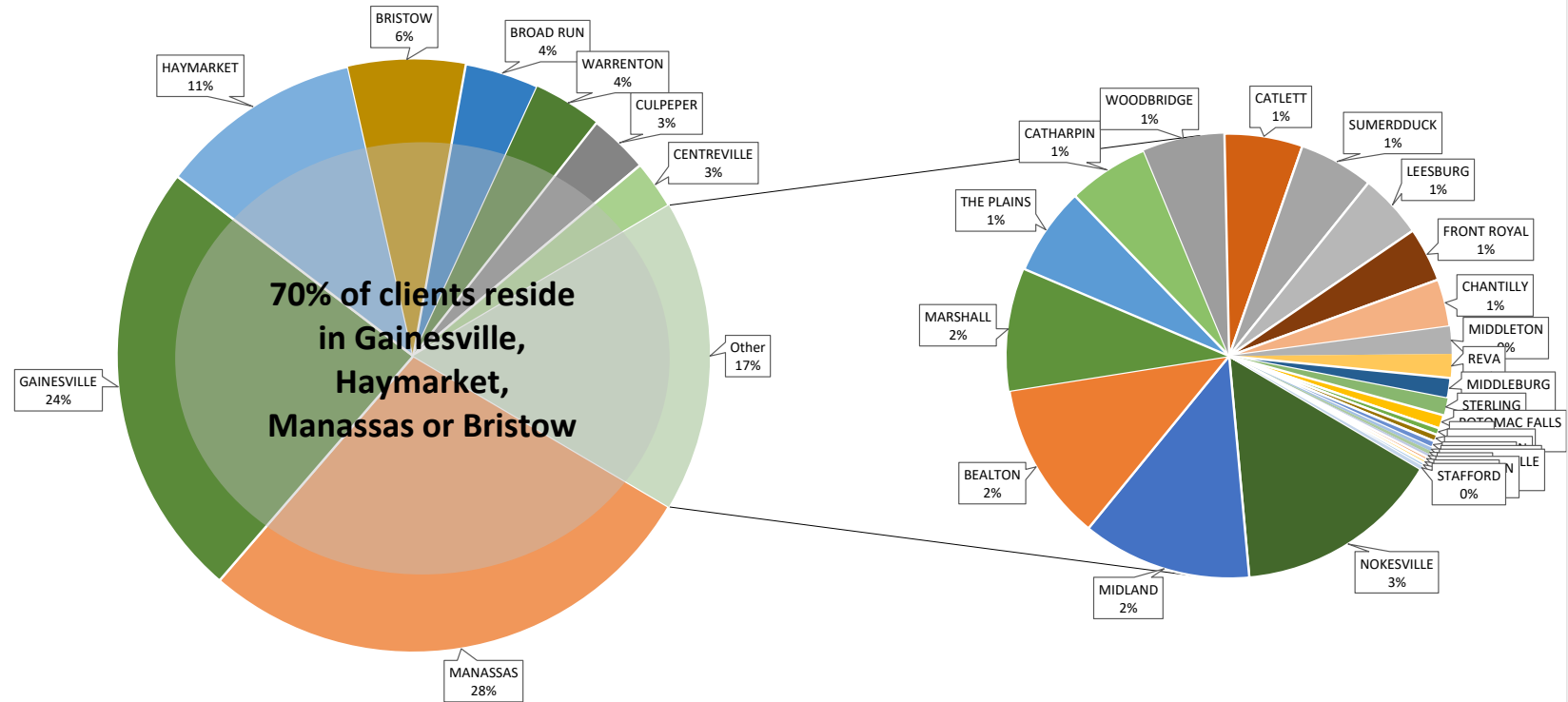

Ages of Clients We Serve

January through June 30, 2019

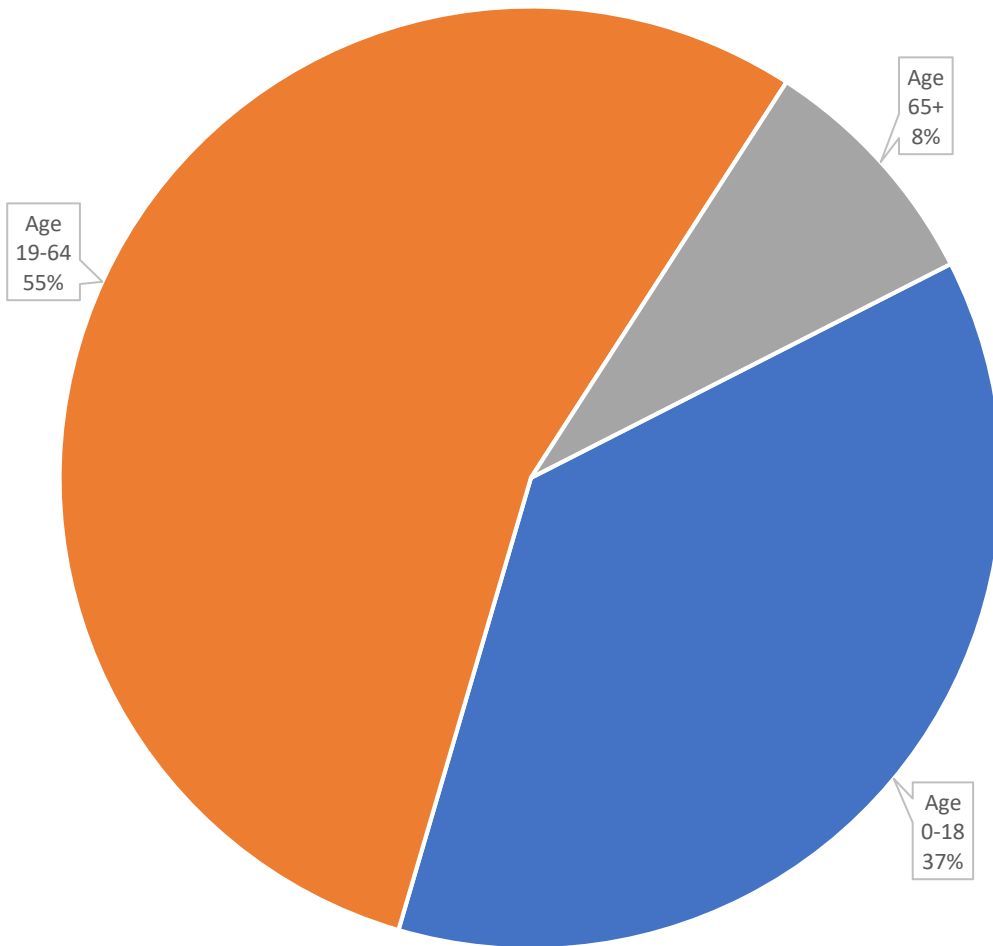

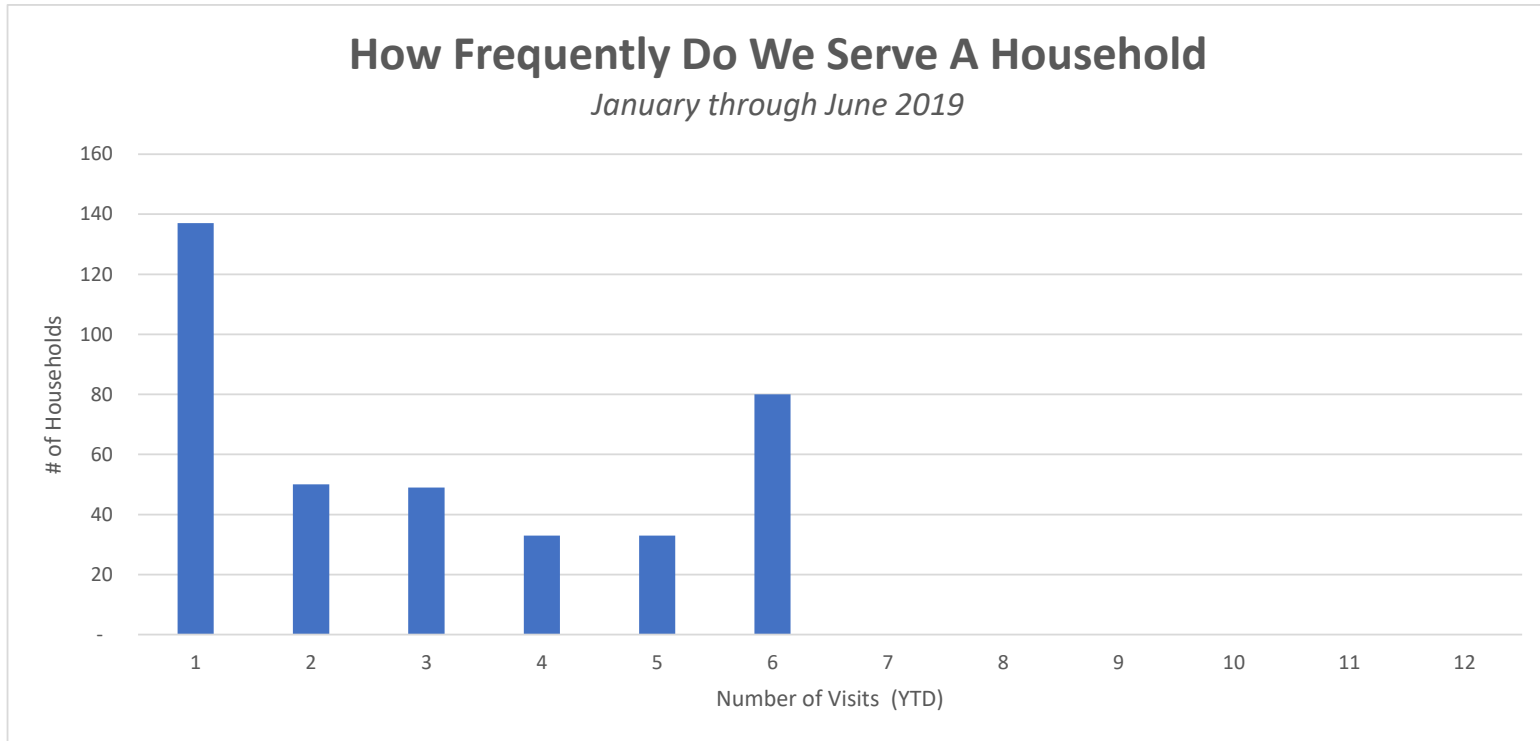

This report summarizes how many months during the year Clients visit your Food Pantry.

Number of Unduplicated Households: 382 Clients

# of Visits	1	2	3	4	5	6	7	8	9	10	11	12
# Households	137	50	49	33	33	80	-	-	-	-	-	-
% of Total Households	35.9%	13.1%	12.8%	8.6%	8.6%	20.9%	0.0%	0.0%	0.0%	0.0%	0.0%	0.0%

HOW TO READ THIS REPORT:

137 Clients visited your Food Pantry only one time during the specified year.

35.9% (or 137 of 382) of your Clients visited your Food Pantry only one time during the specified year.

50 Clients visited your Food Pantry two times during the specified year.

13.1% (or 50 of 382) of your Clients visited your Food Pantry only one time during the specified year.

Average # of Clients Per Day of Week

January through June 30, 2019

